

6

## PHOTO LUMINESCENT FILM/BOARD (1 M<sup>2</sup>)

Glow in the dark,  
photo luminescent film  
and board are  
PVC sheets with glow  
material applied  
on them.

Glow film and board are two different products. Glow film is made from soft PVC and is flexible and can be cut easily into any required shape, either with a pair of scissors or by die cutting. Glow board is made from hard PVC and is a rigid and non-flexible.

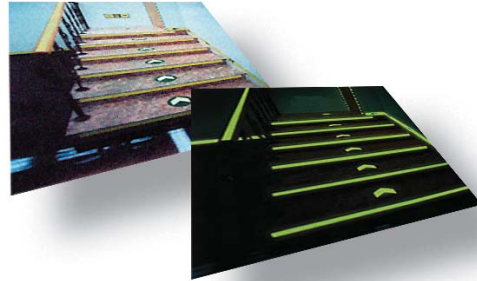

These luminous products come with or without a layer of transparent PET protective sheet. The purpose of this PET sheet is to provide additional protection to the glow surface. The PET layer must be removed if you intend to do any sort of printing on this material. Silk Screen Printing and Laser Printing are the only direct printing methods suitable for this product.

You can also choose between adhesive and non adhesive backing. Adhesive backing enables the film or board to be stuck on any normal, flat surface, free from oil or grease. While this product can be used outdoors (product code PLFGH-100. See below for details), the adhesive is not strong enough for outdoor use.

This product is a finished product and can be used to create glow signs, designs (by indirect printing), labels, or route markers in emergency situations.

### PHOTO LUMINESCENT FILM

| CODE       | DESCRIPTION     | PRICE (US\$) | BODY COLOR | GLOW COLOR |
|------------|-----------------|--------------|------------|------------|
| PLFGL-25   | Low Glow        | \$140        |            |            |
| PLFGM-50   | Mid Glow        | \$182        |            |            |
| PLFGH-100  | High Glow       | \$269        |            |            |
| PLFGSH-100 | Super High Glow | \$410        |            |            |



PHOTO LUMINESCENT FILM/BOARD (1M<sup>2</sup>)

| PHOTO LUMINESCENT BOARD |             |              |   |  |
|-------------------------|-------------|--------------|---|--|
| CODE                    | DESCRIPTION | PRICE (US\$) | BODY COLOR  | GLOW COLOR   |
| PLBGL-25                | Low Glow    | \$142        |   |  |
| PLBGM-50                | Mid Glow    | \$197        |  |  |
| PLBGH-100               | High Glow   | \$231        |   |  |
| PLBGSH-100              | High Glow   | \$372        |   |  |

| PHOTO LUMINESCENT FILM/BOARD |                |              |   |  |
|------------------------------|----------------|--------------|---|--|
| CODE                         | DESCRIPTION    | PRICE (US\$) | BODY COLOR  | GLOW COLOR   |
| PLF-Green                    | Mid Glow Film  | \$182        |  |  |
| PLB-Green                    | Mid Glow Board | \$197        |   |  |
| PLF-Blue                     | Mid Glow Film  | \$182        |  |  |
| PLB-Blue                     | Mid Glow Board | \$197        |   |  |
| PLF-Red                      | Mid Glow Film  | \$182        |  |  |
| PLB-Red                      | Mid Glow Board | \$197        |   |  |
| PLF-Yellow                   | Mid Glow Film  | \$182        |  |  |
| PLB-Yellow                   | Mid Glow Board | \$197        |   |  |

**DISCOUNTS:**  
Prices quoted are for per piece measuring 1m<sup>2</sup>.

| 1m <sup>2</sup> Sticker |        |
|-------------------------|--------|
| 10~49pcs                | 5%off  |
| 50~299pcs               | 10%off |
| 300~499pcs              | 15%off |
| Above 500pcs            | 20%off |

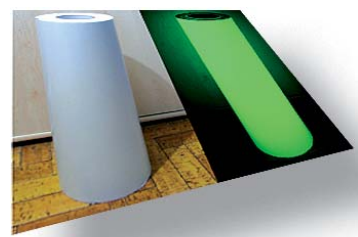



**PHOTO LUMINESCENT FILM (15M<sup>2</sup>)**

Photo Luminescent Film, manufactured with PVC Plastic plus glow powder are made from soft PVC that are thin and flexible.

Can be cut and bent into any required shape or size. Photo Luminescent Film comes with optional adhesive backing and can be silkscreen or laser printed on.



Product is sold in roll of 0.5m x 30m.

| 15m <sup>2</sup> PHOTO LUMINESCENT FILM |                 |              |   |   |
|---|-----------------|--------------|---|---|
| CODE                                    | DESCRIPTION     | PRICE (US\$) | BODY COLOR  | GLOW COLOR  |
| PLFGL-25                                | Low Glow        | \$578        |   |   |
| PLFGM-50                                | Mid Glow        | \$1,058      |   |   |
| PLFGH-100                               | High Glow       | \$2,042      |   |   |
| PLFGSH-100                              | Super High Glow | \$3,650      |   |   |
| PLF-Green                               | Mid Glow        | \$1,058      |  |  |
| PLF-Blue                                | Mid Glow        | \$1,058      |  |  |
| PLF-Red                                 | Mid Glow        | \$1,058      |  |  |
| PLF-Yellow                              | Mid Glow        | \$1,058      |  |  |

**DISCOUNTS:**  
Discounts for large orders would be as follows:

| 15m <sup>2</sup> Sticker per roll |        |
|-----------------------------------|--------|
| Above 10rolls                     | 5%off  |
| Above 20rolls                     | 10%off |
| Above 35rolls                     | 15%off |
| Above 60rolls                     | 20%off |



**PHOTO LUMINESCENT PAPER**

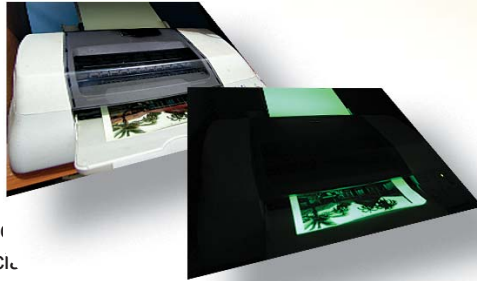

It is not made from paper but from flexible vinyl, similar to glow stickers, but with a difference. This product is treated with special chemicals to allow it to be printed on by using any normal inkjet printer or laser printer.

You cannot do this with the glow stickers. This product does not come with adhesive backing.

Glow paper can be used both indoors and outdoors and has a lifespan more than 3 years but the same cannot be said for printing.

This depends on the printer. Check with the respective manufacturers for more information on this.

Photo Luminescent Paper or Glow in the dark is a newly developed product specifically for printing with normal inkjet or laser printers.

| <b>PHOTO LUMINESCENT PAPER</b> |                            |              |   |  |
|--------------------------------|----------------------------|--------------|---|--|
| CODE                           | DESCRIPTION                | PRICE (US\$) | BODY COLOR  | GLOW COLOR   |
| Glow Paper-S                   | 1m <sup>2</sup> High Glow  | \$441        |  |  |
| Glow Paper-L                   | 15m <sup>2</sup> High Glow | \$4,010      |  |  |

**DISCOUNTS:**

- Prices quoted are for per piece measuring 1m<sup>2</sup>.
- Discounts for large orders would be as follows:

| <b>1m<sup>2</sup> Glow Paper</b> |        |
|----------------------------------|--------|
| 10~49pcs                         | 5%off  |
| 50~299pcs                        | 10%off |
| 300~499pcs                       | 15%off |
| Above 500pcs                     | 20%off |

| <b>15m<sup>2</sup> Glow Paper in roll</b> |        |
|---|--------|
| Above 10rolls                             | 5%off  |
| Above 20rolls                             | 10%off |
| Above 35rolls                             | 15%off |
| Above 60rolls                             | 20%off |



↓  
**PETE'S LUMINOUS CREATIONS**  
**GLOW PRODUCT ORDER FORM**



10 Anson Road, International Plaza, #15-14, Singapore 079903  
 Email: orders@glo-net.com URL: http://www.glo-net.com/glow/  
 Phone: (65) 6287 3059 Fax: (65) 6234 4402

Please use this order form to order any product in our catalogue

**PRODUCT INFORMATION**

| NO   | CODE | PRODUCT DESCRIPTION | QUANTITY | UNIT PRICE | TOTAL (US\$) |
|--|------|---------------------|----------|------------|--------------|
| 01   |      |                     |          |            |              |
| 02   |      |                     |          |            |              |
| 03   |      |                     |          |            |              |
| 04   |      |                     |          |            |              |
| 05   |      |                     |          |            |              |
| 06   |      |                     |          |            |              |
| 07   |      |                     |          |            |              |
| 08   |      |                     |          |            |              |
| 09   |      |                     |          |            |              |
| 10   |      |                     |          |            |              |
| <b>SUB-TOTAL</b>                                   |      |                     |          |            |              |
| (FOR LARGE ORDER ONLY) <b>DISCOUNTS</b>            |      |                     |          |            |              |
| (SHIPPING CHARGES NOT INCLUDED) <b>GRAND TOTAL</b> |      |                     |          |            |              |

**BILLING INFORMATION**

|   |  |   |            |                |
|---|--|---|------------|----------------|
| <b>NAME</b>   |  | <b>PHONE</b>  | <b>FAX</b> | <b>EMAIL</b>   |
| <b>BILLING ADDRESS</b>  |  |   |            |                |
|   |  | <b>STATE</b>  | <b>ZIP</b> | <b>COUNTRY</b> |
| <b>DELIVERY ADDRESS</b>   |  |   |            |                |
|   |  | <b>STATE</b>  | <b>ZIP</b> | <b>COUNTRY</b> |
| PLEASE CLICK ONE OF THE PAYMENT MODE:<br><b>PAYMENT MODE</b> <input type="checkbox"/> VISA <input type="checkbox"/> MASTERCARD <input type="checkbox"/> AMERICAN EXPRESS <input type="checkbox"/> DISCOVER <input type="checkbox"/> CHEQUE <input type="checkbox"/> WIRE TRANSFER |  |   |            |                |
| <b>NAME AS IT APPEARS ON CARD</b>   |  |   |            |                |
| <b>CARD NUMBER</b>  |  |   |            |                |
| <b>CARD EXPIRY DATE</b>   |  | /   |            |                |
| <b>NOTE:</b><br>1) PAYMENTS MADE BY CREDIT CARD MUST BE ACCOMPANIED WITH AN AUTHORIZED SIGNATURE.<br>2) ONCE WE RECEIVE THIS ORDER, WE WOULD SEND YOU AN INVOICE DETAILING THE TOTAL CHARGE, TAX AND SHIPPING.<br>3) PAYMENT INSTRUCTIONS BELOW.                                  |  | <b>CARD CODE</b><br>CARD CODE IS THE RED CIRCLED DIGITS THAT APPEARS AFTER YOUR CARD NUMBER, ON THE REVERSE SIDE OF THE CARD  |            |                |
|   |  |   |            |                |
| <b>SIGNATURE AS IT APPEARS ON CARD</b>  |  |   |            |                |

**TERMS AND CONDITIONS FOR ALL PRODUCTS IN THIS CATALOGUE**

TOTAL PRICE refers to total product price and does not include shipping charges or discounts. Shipping charges and discounts would be calculated and advised upon receipt of your order form. Delivery, depending on stock, is usually within 15 days after receipt of this order and full payment. Accepted mode of payment for orders totaling more than US\$900 is by Wire Transfer or Cheque only. For a faster response time, orders for samples or for those totaling less than US\$200, should be made online at <http://www.glo-net.com/glow/index.html>.

*For Singapore Cheque:*

**Pete's Luminous Creations**  
 10 Anson Road, #15-14  
 International Plaza  
 Singapore 079903  
 Republic of Singapore

*For United States Cheque:*

**Bank of America**  
 Bank by Mail  
 P O Box 84000  
 Seattle Washington  
 98184 - 6000 USA

(please indicate on the reverse side:  
 'For Deposit Only', A/C No: 31211410)

**PAYMENT INSTRUCTIONS**

**CREDIT CARD** (We accept Visa, MasterCard, American Express & Discover)  
 To pay by Credit Card (for payments below US\$900 only), please complete the order form above and fax it back to us in Singapore at (65)6234 4402.

**CHEQUE PAYMENT** (We accept Singapore & United States Cheques)  
 All cheques should be crossed, made payable to **Pete's Luminous Creations** and mailed according to the respective address shown on the right.

**WIRE TRANSFER** (Directly transfer into our Singapore or United States Bank)  
 An additional US\$15 bank charge is required for this mode of payment.

Account Name: **Pete's Luminous Creations.**

*Singapore Wire Transfer Bank*

**OCBC Singapore**  
 NTUC Hougang Mall Branch  
 Account No: 556-016889-001

*United States Wire Transfer Bank*

**Bank of America**  
 Routing No: 12500024  
 Account No: 31211410

PLEASE FOLD IN ALONG THE DOTTED GUIDE AND GLUE THE REVERSE

PASTE  
YOUR STAMP  
HERE

(FOR SINGAPORE CHEQUE PAYMENT ONLY)

**PETE'S LUMINOUS CREATIONS**

10 Anson Road

International Plaza, #15-14,

Singapore 079903 Republic of Singapore

Email: [orders@glo-net.com](mailto:orders@glo-net.com) UR: <http://www.glo-net.com/glow/>

Phone: (65) 6287 3059 Fax: (65) 6234 4402

PLEASE FOLD ALONG THIS DOTTED GUIDE ONLY

**PLEASE NOTE**

- ✓ To fax your order to (65) 6234 4402 for payments made by:  
Credit Card, Wire Transfer or US Cheques
- ✓ For US Cheques, mail the cheques to the US Bank and  
fax this order form to us. DO NOT SEND this order form  
to the US Bank
- For Singapore cheques, attach the cheque to this order  
form and mail it back to us in Singapore.
- ✓ Do not send CASH via mail

PLEASE FOLD IN ALONG THE DOTTED GUIDE AND GLUE THE REVERSE

PLEASE FOLD IN ALONG THE DOTTED GUIDE AND GLUE THE REVERSE

PLEASE FOLD IN ALONG THE DOTTED GUIDE AND GLUE THE REVERSE

PLEASE FOLD IN ALONG THE DOTTED GUIDE AND GLUE THE REVERSE